

LICENSING SUB COMMITTEE

Tuesday, 8 August 2017 at 6.30 p.m.

Council Chamber, 1st Floor, Town Hall,

5 Clove Crescent, London E14 2BG.

SUPPLEMENTAL AGENDA 2

This meeting is open to the public to attend.

Contact for further enquiries:

Antoinette Duhaney, Democratic Services
1st Floor, Town Hall, Mulberry Place, 5 Clove Crescent, E14 2BG
Tel: 020 7364 4120
E-mail: antoinette.duhaney@towerhamlets.gov.uk
Web: <http://www.towerhamlets.gov.uk/committee>

Scan this code for
the electronic
agenda:



For further information, see the main agenda.

	PAGE NUMBER(S)	WARD(S) AFFECTED
3 .3 Licensing Act 2003: Temporary Event Notices for Shuffle Festival, Tower Hamlets Cemetery, Southern Grove, E3	1 - 116	Mile End

See attached further information submitted on behalf of the applicant

This page is intentionally left blank

SHUFFLE FESTIVAL

Shuffle Festival Ltd.
Second Home
68-80 Hanbury Street
London E1 5JL
Wednesday 2nd August 2017

Richard and Georgina Andrews



Dear Richard and Georgina,

I am writing to you in response to your recent comments on the premises licence for:

The Lodge, Tower Hamlets Cemetery Park, Southern Grove, E3 4PX.

I would like to address your comments in the hope of coming to a joint understanding of the positive impact of the Premises Licence and the project more widely.

Firstly, I would like to clarify why this licence has been applied for.

Temporary Use - August 2017

Shuffle Festival is an annual community-arts festival, which is held in Tower Hamlets Cemetery Park and the surrounding areas. The festival aims to showcase the kinds of cultural activities that can happen in Mile End, somewhere that is often seen as having high crime and poor access to art, food and culture. The festival programme both includes local community groups and artists, as well as a wealth of free and highly subsidised activities for families and all ages.

The Lodge Yard (the external space adjoining the building) has been used successfully as a bar service area for two consecutive years during our festival. This licence would allow Shuffle Festival to use the site as a bar service area between 4th - 27th August (Wed - Sun) until 11pm.

SHUFFLE FESTIVAL

Permanent Use - Post-Re-development 2018

The main rationale behind applying for this Premises Licence is to ensure that the Lodge, which is to be redeveloped into a cultural community hub, is to be a sustainable and useful community space.

The redevelopment will include an extension with ground floor wood-workshop and first floor events space (for up to 40 people). The main building will be redeveloped into a cafe space and offices for The Friends of Tower Hamlets Cemetery Park. The outside space will include a decking area to serve the cafe.

The Premises Licence will allow the building and programme to be sustainable - by allowing groups to put on films, music and dance, and to allow the sale of alcohol in the cafe. We are not proposing to use the Lodge as an alcohol-led late-night bar, pub or nightclub.

In response to opposition of this licence we would like to make the following points:

-

1. Temporary Use - August 2017

1.1 The use of the Lodge as a bar for the festival, between 4th - 27th August, is no different to previous years, which resulted in zero complaints or crime.

2. Permanent Use - 2018

2.1 The Premises Licence is to be obtained to ensure the sustainability of the building and the park in general. The mixed use space will be home to the office of The Friends of Tower Hamlets Cemetery Park, and artistic, educational and economic activities in the rest of the building, will ensure the park and can continue be used and protected by the local community as a nature reserve. This is not an unusual project as there are numerous examples of cafés and event spaces like this within nature reserves and residential areas in London and the UK. The Lodge aims to be a year-round hub of activity and design excellence - to host local people in its cafe, volunteer and educational groups in its workspace, and local groups and artists in its events space.

2.2 Alcohol will not be allowed off the premises, this means alcohol will be permitted within the building and on the outside decking area only.

SHUFFLE FESTIVAL

2.3 Licensable events will occur in the designated event space in the extension of the building which will be acoustically designed to house film and music events.

2.4 We have agreed a number of strict licence conditions with the Police and Environmental Health Department to ensure the use of the Lodge does not cause local residents public nuisance. We also hope that the use of the Lodge will help to establish a more permanent presence in the Park that will provide natural surveillance. This could help to make the park safer and reduce crime.

All of our events, activities' and ambitions for the local area are centered around our overarching commitment to making a positive change to the local area for the benefit of the community. We understand the importance of operating professionally and responsibly alongside local residents. We hope to continue this hard work at the Lodge under the safeguards and controls imposed by a premises licence. This has been recognised by a significant number of local people who have helped support us generally and written in support of our specific proposals at the Lodge.

Thank you for your consideration of this letter. We hope it has helped to address your concerns. If you would like to discuss our proposals further, please do not hesitate to contact me.

Thank you and kind regards,

Lizzy Daish
Director
Shuffle Festival

This page is intentionally left blank

SHUFFLE FESTIVAL

Shuffle Festival Ltd.
Second Home
68-80 Hanbury Street
London E1 5JL
Wednesday 2nd August 2017

Roman Werpachowski



Dear Roman,

I am writing to you in response to your recent comments on the premises licence for:

The Lodge, Tower Hamlets Cemetery Park, Southern Grove, E3 4PX.

I would like to address your comments in the hope of coming to a joint understanding of the positive impact of the Premises Licence and the project more widely.

Firstly, I would like to clarify why this licence has been applied for.

Temporary Use - August 2017

Shuffle Festival is an annual community-arts festival, which is held in Tower Hamlets Cemetery Park and the surrounding areas. The festival aims to showcase the kinds of cultural activities that can happen in Mile End, somewhere that is often seen as having high crime and poor access to art, food and culture. The festival programme both includes local community groups and artists, as well as a wealth of free and highly subsidised activities for families and all ages.

The Lodge Yard (the external space adjoining the building) has been used successfully as a bar service area for two consecutive years during our festival. This licence would allow Shuffle Festival to use the site as a bar service area between 4th - 27th August (Wed - Sun) until 11pm.

Permanent Use - Post-Re-development 2018

SHUFFLE FESTIVAL

The main rationale behind applying for this Premises Licence is to ensure that the Lodge, which is to be redeveloped into a cultural community hub, is to be a sustainable and useful community space.

The redevelopment will include an extension with ground floor wood-workshop and first floor events space (for up to 40 people). The main building will be redeveloped into a cafe space and offices for The Friends of Tower Hamlets Cemetery Park. The outside space will include a decking area to serve the cafe.

The Premises Licence will allow the building and programme to be sustainable - by allowing groups to put on films, music and dance, and to allow the sale of alcohol in the cafe. We are not proposing to use the Lodge as an alcohol-led late-night bar, pub or nightclub.

In response to opposition of this licence we would like to make the following points:

-

1. Temporary Use - August 2017

1.1 The use of the Lodge as a bar for the festival, between 4th - 27th August, is no different to previous years, which resulted in zero complaints or crime.

2. Permanent Use - 2018

2.1 The Premises Licence is to be obtained to ensure the sustainability of the building and the park in general. The mixed use space will be home to the office of The Friends of Tower Hamlets Cemetery Park, and artistic, educational and economic activities in the rest of the building, will ensure the park and can continue be used and protected by the local community as a nature reserve. This is not an unusual project as there are numerous examples of cafés and event spaces like this within nature reserves and residential areas in London and the UK. The Lodge aims to be a year-round hub of activity and design excellence - to host local people in its cafe, volunteer and educational groups in its workspace, and local groups and artists in its events space.

2.2 Alcohol will not be allowed off the premises, this means alcohol will be permitted within the building and on the outside decking area only.

2.3 Licensable events will occur in the designated event space in the extension of the building which will be acoustically designed to house film and music events.

SHUFFLE FESTIVAL

2.4 We have agreed a number of strict licence conditions with the Police and Environmental Health Department to ensure the use of the Lodge does not cause local residents public nuisance. We also hope that the use of the Lodge will help to establish a more permanent presence in the Park that will provide natural surveillance. This could help to make the park safer and reduce crime.

All of our events, activities' and ambitions for the local area are centered around our overarching commitment to making a positive change to the local area for the benefit of the community. We understand the importance of operating professionally and responsibly alongside local residents. We hope to continue this hard work at the Lodge under the safeguards and controls imposed by a premises licence. This has been recognised by a significant number of local people who have helped support us generally and written in support of our specific proposals at the Lodge.

Thank you for your consideration of this letter. We hope it has helped to address your concerns. If you would like to discuss our proposals further, please do not hesitate to contact me.

Thank you and kind regards,

Lizzy Daish
Director
Shuffle Festival

This page is intentionally left blank

SHUFFLE FESTIVAL

Shuffle Festival Ltd.
Second Home
68-80 Hanbury Street
London E1 5JL
Wednesday 2nd August 2017

Perry Valton



Dear Perry,

I am writing to you in response to your recent comments on the premises licence for:

The Lodge, Tower Hamlets Cemetery Park, Southern Grove, E3 4PX.

I would like to address your comments in the hope of coming to a joint understanding of the positive impact of the Premises Licence and the project more widely.

Firstly, I would like to clarify why this licence has been applied for.

Temporary Use - August 2017

Shuffle Festival is an annual community-arts festival, which is held in Tower Hamlets Cemetery Park and the surrounding areas. The festival aims to showcase the kinds of cultural activities that can happen in Mile End, somewhere that is often seen as having high crime and poor access to art, food and culture. The festival programme both includes local community groups and artists, as well as a wealth of free and highly subsidised activities for families and all ages.

The Lodge Yard (the external space adjoining the building) has been used successfully as a bar service area for two consecutive years during our festival. This licence would allow Shuffle Festival to use the site as a bar service area between 4th - 27th August (Wed - Sun) until 11pm.

Permanent Use - Post-Re-development 2018

SHUFFLE FESTIVAL

The main rationale behind applying for this Premises Licence is to ensure that the Lodge, which is to be redeveloped into a cultural community hub, is to be a sustainable and useful community space.

The redevelopment will include an extension with ground floor wood-workshop and first floor events space (for up to 40 people). The main building will be redeveloped into a cafe space and offices for The Friends of Tower Hamlets Cemetery Park. The outside space will include a decking area to serve the cafe.

The Premises Licence will allow the building and programme to be sustainable - by allowing groups to put on films, music and dance, and to allow the sale of alcohol in the cafe. We are not proposing to use the Lodge as an alcohol-led late-night bar, pub or nightclub.

In response to opposition of this licence we would like to make the following points:

-

1. Temporary Use - August 2017

1.1 The use of the Lodge as a bar for the festival, between 4th - 27th August, is no different to previous years, which resulted in zero complaints or crime.

2. Permanent Use - 2018

2.1 The Premises Licence is to be obtained to ensure the sustainability of the building and the park in general. The mixed use space will be home to the office of The Friends of Tower Hamlets Cemetery Park, and artistic, educational and economic activities in the rest of the building, will ensure the park and can continue be used and protected by the local community as a nature reserve. This is not an unusual project as there are numerous examples of cafés and event spaces like this within nature reserves and residential areas in London and the UK. The Lodge aims to be a year-round hub of activity and design excellence - to host local people in its cafe, volunteer and educational groups in its workspace, and local groups and artists in its events space.

2.2 Alcohol will not be allowed off the premises, this means alcohol will be permitted within the building and on the outside decking area only.

2.3 Licensable events will occur in the designated event space in the extension of the building which will be acoustically designed to house film and music events.

SHUFFLE FESTIVAL

2.4 We have agreed a number of strict licence conditions with the Police and Environmental Health Department to ensure the use of the Lodge does not cause local residents public nuisance. We also hope that the use of the Lodge will help to establish a more permanent presence in the Park that will provide natural surveillance. This could help to make the park safer and reduce crime.

All of our events, activities' and ambitions for the local area are centered around our overarching commitment to making a positive change to the local area for the benefit of the community. We understand the importance of operating professionally and responsibly alongside local residents. We hope to continue this hard work at the Lodge under the safeguards and controls imposed by a premises licence. This has been recognised by a significant number of local people who have helped support us generally and written in support of our specific proposals at the Lodge.

Thank you for your consideration of this letter. We hope it has helped to address your concerns. If you would like to discuss our proposals further, please do not hesitate to contact me.

Thank you and kind regards,

Lizzy Daish
Director
Shuffle Festival

This page is intentionally left blank

SHUFFLE FESTIVAL

Shuffle Festival Ltd.
Second Home
68-80 Hanbury Street
London E1 5JL
Wednesday 2nd August 2017

Andrew Roberts



Dear Andrew,

I am writing to you in response to your recent comments on the premises licence for:

The Lodge, Tower Hamlets Cemetery Park, Southern Grove, E3 4PX.

I would like to address your comments in the hope of coming to a joint understanding of the positive impact of the Premises Licence and the project more widely.

Firstly, I would like to clarify why this licence has been applied for.

Temporary Use - August 2017

Shuffle Festival is an annual community-arts festival which is held in Tower Hamlets Cemetery Park and the surrounding areas. The festival aims to showcase the kinds of cultural activities that can happen in Mile End, somewhere that is often seen as having high crime and poor access to art, food and culture. The festival programme both includes local community groups and artists, as well as a wealth of free and highly subsidised activities for families and all ages.

The Lodge Yard (the external space adjoining the building) has been used successfully as a bar service area for two consecutive years during our festival. This licence would allow Shuffle Festival to use the site as a bar service area between 4th - 27th August (Wed - Sun) until 11pm.

SHUFFLE FESTIVAL

Permanent Use - Post-Re-development 2018

The main rationale behind applying for this Premises Licence is to ensure that the Lodge, which is to be redeveloped into a cultural community hub, is to be a sustainable and useful community space.

The redevelopment will include an extension with ground floor wood-workshop and first floor events space (for up to 40 people). The main building will be redeveloped into a cafe space and offices for The Friends of Tower Hamlets Cemetery Park. The outside space will include a decking area to serve the cafe.

The Premises Licence will allow the building and programme to be sustainable - by allowing groups to put on films, music and dance, and to allow the sale of alcohol in the cafe. We are not proposing to use the Lodge as an alcohol-led late-night bar, pub or nightclub.

In response to opposition of this licence we would like to make the following points:

-

1. Temporary Use - August 2017

1.1 The use of the Lodge as a bar for the festival, between 4th - 27th August, is no different to previous years, which resulted in zero complaints or crime.

2. Permanent Use - 2018

2.1 The Premises Licence is to be obtained to ensure the sustainability of the building and the park in general. The mixed use space will be home to the office of The Friends of Tower Hamlets Cemetery Park, and artistic, educational and economic activities in the rest of the building, will ensure the park and can continue be used and protected by the local community as a nature reserve. This is not an unusual project as there are numerous examples of cafés and event spaces like this within nature reserves and residential areas in London and the UK. The Lodge aims to be a year-round hub of activity and design excellence - to host local people in its cafe, volunteer and educational groups in its workspace, and local groups and artists in its events space.

2.2 Alcohol will not be allowed off the premises, this means alcohol will be permitted within the building and on the outside decking area only.

SHUFFLE FESTIVAL

2.3 Licensable events will occur in the designated event space in the extension of the building which will be acoustically designed to house film and music events.

2.4 We have agreed a number of strict licence conditions with the Police and Environmental Health Department to ensure the use of the Lodge does not cause local residents public nuisance. We also hope that the use of the Lodge will help to establish a more permanent presence in the Park that will provide natural surveillance. This could help to make the park safer and reduce crime.

All of our events, activities' and ambitions for the local area are centered around our overarching commitment to making a positive change to the local area for the benefit of the community. We understand the importance of operating professionally and responsibly alongside local residents. We hope to continue this hard work at the Lodge under the safeguards and controls imposed by a premises licence. This has been recognised by a significant number of local people who have helped support us generally and written in support of our specific proposals at the Lodge.

Thank you for your consideration of this letter. We hope it has helped to address your concerns. If you would like to discuss our proposals further, please do not hesitate to contact me.

Thank you and kind regards,

Lizzy Daish
Director
Shuffle Festival

This page is intentionally left blank

Mealworm dumplings and virtual reality: the best date ever?

The Shuffle festival in east London runs until this Saturday, and its science programming is genuinely exciting. And that's before we get to eating worms ...



Nobody loves me, everybody hates me? Try some mealworm dumplings with kimchi and nate de coco. I'm not a huge fan of kimchi, but this was a lot more enjoyable than I'd expected it to be. Photograph: Tash Reith-Banks

Tash Reith-Banks

Thursday 30 July 2015 14.05 BST

It was about the time that the starter arrived that I began to fear for my four-month-old marriage.

Let's be clear: I hadn't exactly lied to my husband. I had told him that I was taking him out to lunch and then to see a short film.

I just hadn't told him that the restaurant was in a tree in Tower Hamlets cemetery park, lunch was mealworm dumplings and a sort of corn fungus or that the film was a virtual reality trip into a refugee camp in Jordan.

I'm the best wife. The best.

I'd like to make it clear that the day I had planned wasn't entirely a stab in the dark in terms of enjoyment. We both like food and films, and the Shuffle festival promised both, with its week-long programme of science, film, storytelling and more, all linked to this year's theme: Movement, Migration and Place. The two elements which had caught my eye were the Symbiosis treehouse restaurant and a virtual reality film experience called the Feelies.

The festival is funded in part by the Wellcome Trust, who have had a bumper year at festivals across the country this year, with science seemingly more popular with the public than ever before. Grace Boyle, science programmer for Shuffle, sees this outreach as being key to the spirit of Shuffle.

"It's a community festival first and foremost" she says. In the face of gentrification of urban areas and the middle-class lionisation of London's arts scene, she points to the community engagement that is central to the ethos of Shuffle. "The low price point is very important - a fifth of the tickets for the Feelies were set aside as concessions, we went to all the local schools and colleges, we're working with 50 local organisations and four of the lunches in the restaurant were charity lunches."

The restaurant is a pop-up treehouse, designed by Jessica Sutton and with the kitchen run by forensic-scientist-turned-chef India Hamilton. For £15 we were promised a three-course meal which would make us consider our relationship with food, the environment and, as it turned out, each other.

As the name suggests, the restaurant is working to a theme: symbiosis. The menu was put together according to the different types of symbiotic relationship: mutualism (a relationship which is mutually beneficial to both organisms); commensalism (in which one organism benefits and the other isn't significantly harmed or helped); amensalism (one organism adversely affects the other, but derives neither benefit nor harm itself) and parasitism (in which one organism benefits to the detriment of the other).

The menu was varied, with influences ranging from Europe to Asia and south America, and excitingly (to me, anyway) some dishes contained ingredients foraged from the cemetery park itself.

the symbiosis restaurant

3 COURSE MENU

£15

MUTUALISM

Maple Sour Brioche, Blue Cheese with Bitter leaves
(Yeasts, Bacteria and Tree Sap)

COMMENSALISM

Foraged Flowers, Pickles, Nori, Rice and Tofu Salad

MUTUALISM

Squid with Wild Rocket, Chilli and Squid ink Mayonnaise
(Aliivibrio Fischeri Bioluminescence providing light)

AMENALISM

Mealworm Dumplings, Fermented Chinese
Vinegar, Nate De Coco and Kimchi

COMMENSALISM

Orzotto, Fungi, Algae, Squash and Parmesan

PARASITISM

Corn Smut Chicken Tacos, Corn and Refried Beans

MUTUALISM

Lemon and Gooseberry Posset with Violet
and Crumb

-

MUTUALISM

Food waste composted by Black Soldier flies

Having been on a Gap Yah in south-east Asia many, many years ago, I have already experienced the delights of fried insects and the lesser joys of boiled insects. With this and the importance of investigative journalism in mind I chose the mealworm dumpling starter, fully expecting my husband to go down the squid or blue cheese route. However, he gamely opted for the dumplings too, with a corn smut chicken taco main. I chose the orzotto-fungi-algae combination for my main course, and we sat back to wait. I spent the time enjoying the feeling of being high up in the forest, watching the leaves sway around us and sniffing the enticing smells emanating from the ground below. My husband spent the wait anxiously looking at the plates of other diners and saying fretfully: "Corn smut is a fungus? I'm going to be sitting in a tree eating fungus and worms? I think society might be moving backwards." It's fair to say he was nervous.



The Symbiosis treehouse restaurant. Photograph: Elena Heatherwick

The mealworm starters arrived, looking extremely unwormy, which I'm going to say was a plus. It was liberally laced with chilli, giving it a good kick, and the kimchi was all that fermented cabbage should be. The dumplings themselves were pretty tasty, although seemed slightly rubbery and undercooked (possibly a consequence of the torrential downpour the day before, which had disrupted power and construction across the site). However, they were pretty enjoyable; well, my husband said "not horribly offensive" and rather enjoyed the kimchi, so we'll take that as a win. The very nice chap sitting next to me at our communal table offered me a taste of his blue cheese starter, which was gorgeous: rich, creamy with the slight bite of mould.

The main courses impressed in their simple tastiness. This in fact was a real triumph: to introduce new and potentially challenging foods such as algae and corn smut (also known as Mexican truffle or huitlacoche) and turn them into something that was more than palatable as well as being unconfounding seemed to me to be the beginning of a great conversation about food sources and security.



Page 22
The tasty corn smut tacos with salsa and refried beans. The sweetcorn was extremely nice as well, apparently. Photograph: Tash Reith-Banks

The dessert was absolutely gorgeous in taste and presentation: a lemon and gooseberry posset with edible violet flowers which , pleased everyone at the table. We left the restaurant impressed and thinking about cooking orzotto with algae at home: a definite win for sustainable food.

Next up were the Feelies, two multisensory films using virtual reality headsets. Boyle explained that the idea for the installation came from a long-standing desire to create a version The Feelies as conceived by Aldous Huxley in Brave New World. “In Brave New World it’s quite a clunky experience, so this was about thinking ‘in 2015, what’s the next natural step?’”

The films were the work of production company Vrse.works and produced by Patrick Milling Smith and digital artist Chris Milk. They were chosen for their relevance to the festival’s theme and an experience was then created around them by Boyle with Charles Spence and Charles Michel from the Crossmodal Research Laboratory at the University of Oxford. What they have devised is a fantastic small-scale, intimate experience. Only four audience members are admitted at a time. Assigned a volunteer technician each, audience members are fitted with headsets and headphones and led into the the viewing rooms. Neither my husband nor I had used a VR headset before, much less in a truly immersive setting like The Feelies, and it blew us away.



Zoé Le Voyer, a Shuffle intern from the Re:Kreators project in Rotterdam and Amjad Miah from Cambridge Heath sixth form experiencing the Feelies Photograph: Anne Albertini

Without wanting to give too much away, the first film, *Walking New York*, placed us squarely amongst the sights, sounds and sensations of the city and in the midst of the construction of a huge artwork. The second, *Clouds over Sidra*, took us across real sand to sit in the Za'atari refugee camp in Jordan to observe the life of families living there. The feel of the desert in winter, and the smell of baking bread, among other sights and sounds, were captivating. Both films are provocations on the idea of migration and place, and if that sounds like a rather heavy way to spend your leisure time I have to urge you: go and try it. We left informed, uplifted, moved and with a fresh perspective on the human stories behind both films.

Both pieces of footage are available on the Vrse.works app, which is a key part of taking this campaigning filmmaking further, but if you're in east London this weekend, I recommend you go and check it out for yourself at Shuffle.

For a full programme of events and ticket details see the Shuffle festival website . The festival runs until Saturday August 1.

Since you're here ...

... we have a small favour to ask. More people are reading the Guardian than ever but advertising revenues across the media are falling fast. And unlike many news organisations, we haven't put up a paywall - we want to keep our journalism as open as we can. So you can see why

This page is intentionally left blank

REINVENT THE LODGE

THE CEMETERY'S VALUE IS IN ITS MYSTERY

Tower Hamlets Cemetery Park is 31 acres of semi-wild woodland in London's Mile End. Under-used and languishing, the park is a walk-through, but few people hang out there.

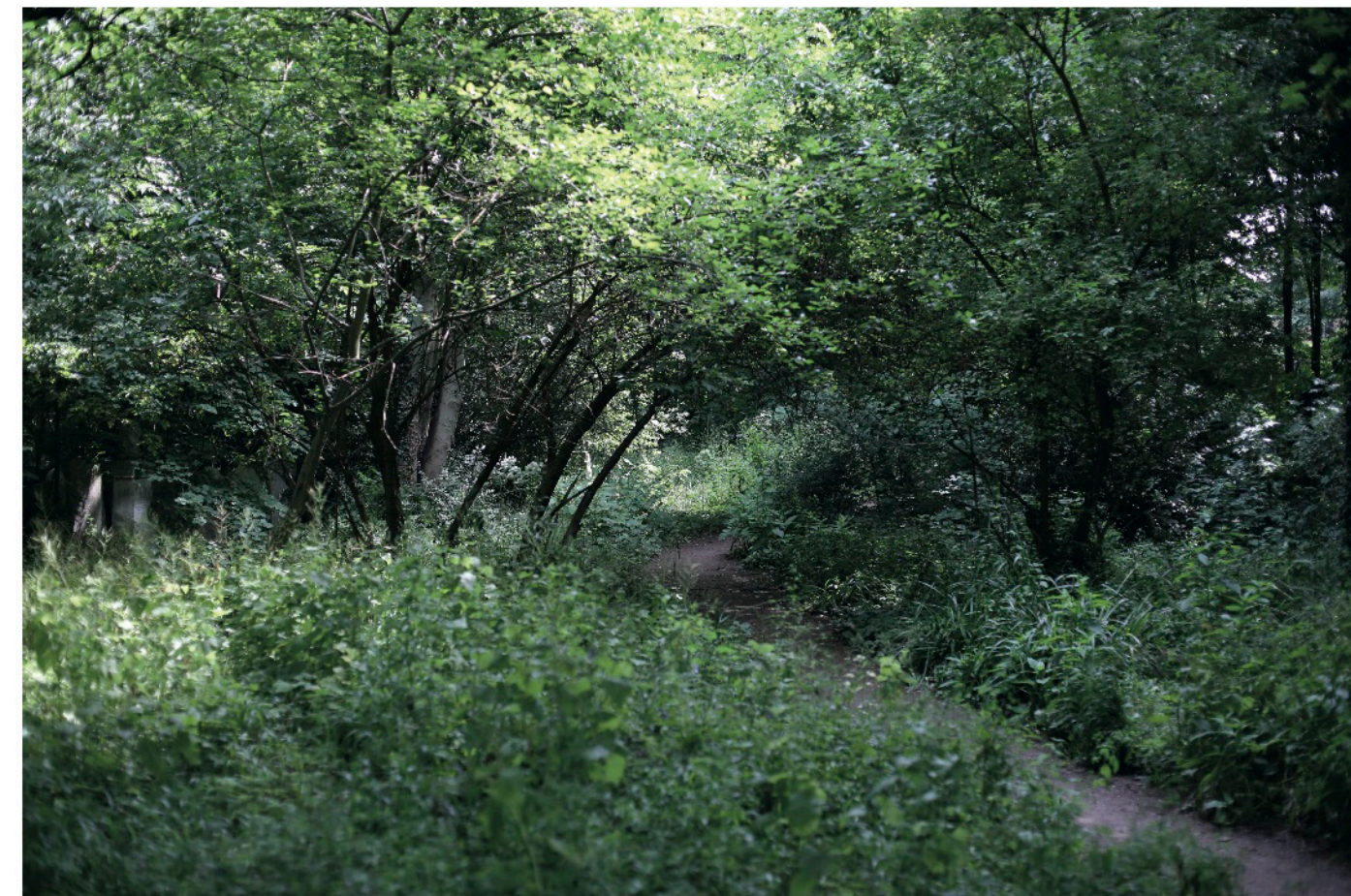

THERE IS MORE VALUE TO BE HAD FROM ITS USE

Project re-imagines the derelict Lodge, which once housed a park-keeper, as a year-round community café and events space, with a laboratory for explorations of science and ecology. It seeks to create a much-needed hub for the park, where art, nature and traditional skills can be taught and celebrated. Uses include workshops, film screenings, education, training, science activity and cultural events.



SHUFFLE FESTIVAL: FEASIBILITY STUDY

The hugely popular and well-received Shuffle Film Festival has been held in the park for previous two years. Ephemeral and imaginative, these events have been building up energy, forging relationships, growing capacity and generating legitimacy for permanent change. The festival has steered and moulded the project to make it what is wanted locally. The recent crowd-funding campaign has raised the full £58,000 needed.

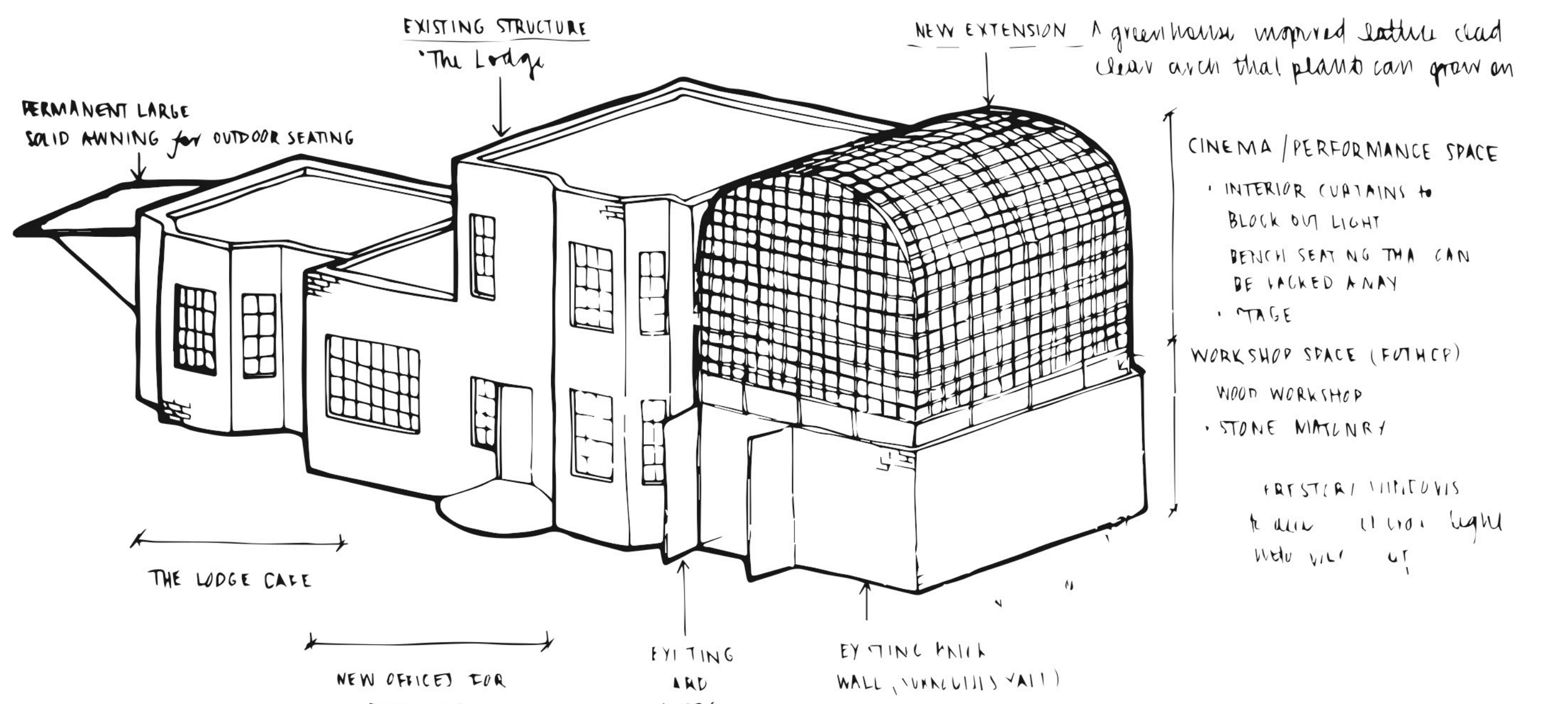
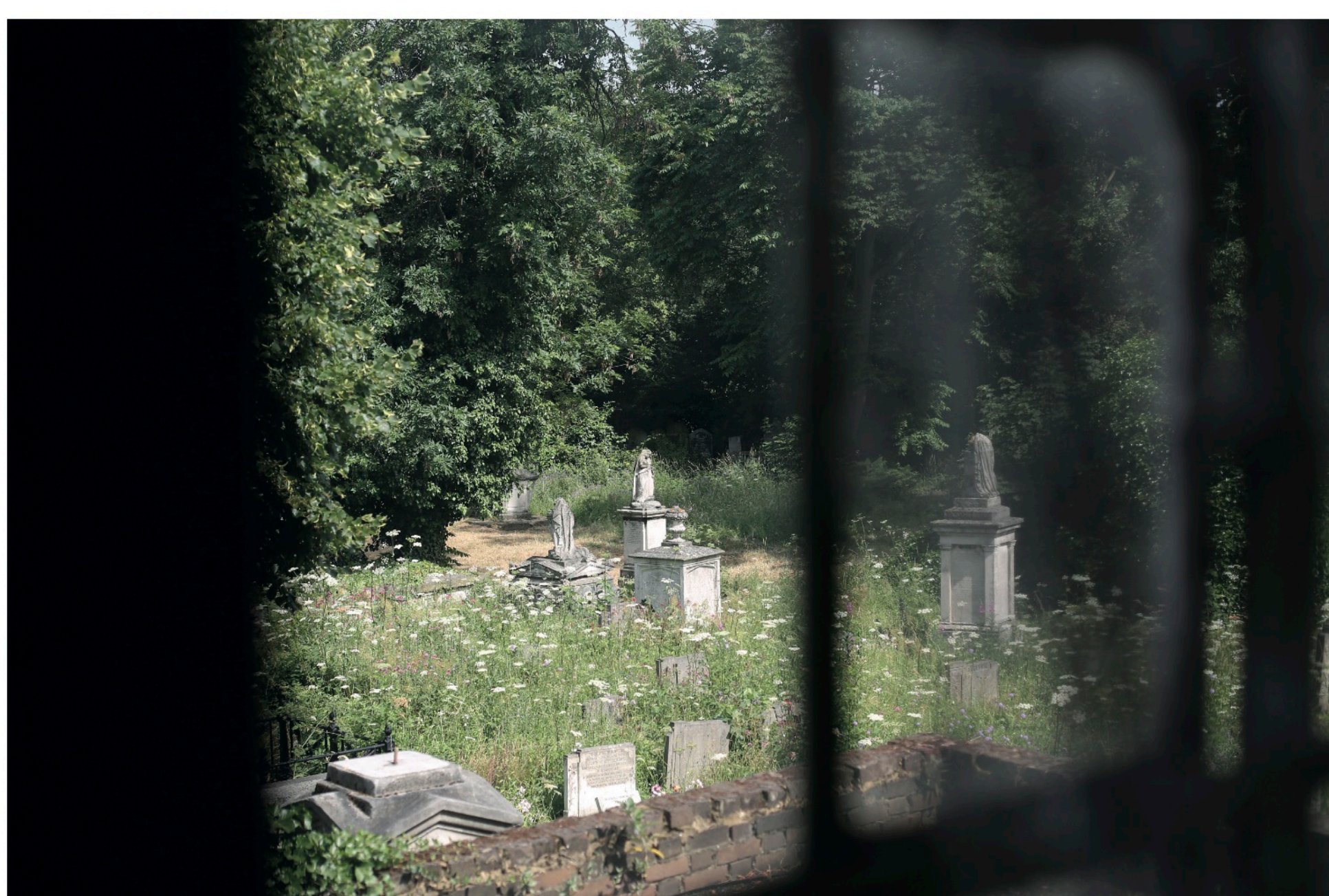

OBJECT RATIONALE

Shuffle has been staging cultural events in the site and surrounding area for three years, bringing people in and catalysing change. Through its crowd-funding campaign, Shuffle has raised £58,000 to renovate the existing cemetery Lodge building into a unique cultural facility. Seeking to create a model that people can use again, the intention is to have a functioning business in place after three years with local people trained and running it.

Social processes that flow from this project are a mixture of formal and informal, structured and spontaneous. It draws in individuals and brings together local interest and support groups with schools, youth groups and institutions such as universities.

THE MODEL

Revenue is generated by café and by renting out space in evening. The facility is maintained by volunteer input; the Friends of Tower Hamlets Cemetery Park annually engages 3000 volunteers. The project also creates 4 to 5 new jobs, sustained by project revenue, rather than fund-raising, which would be vulnerable to cuts.

The local authority retains ownership of the Lodge, which is leased to Friends of Tower Hamlets Cemetery Park rent-free for three years, and sub-leased to in turn Shuffle.

The partnership with Friends of Tower Hamlets Cemetery Park, a well-established organisation, sustains and channels local long-term engagement with the project.

The project is protected from attempts at external capitalization by its ownership by the local authority and its specificity as a historic cemetery and a nature reserve. Its partnership with Shuffle - and the 331 donors to its recent crowd-funding campaign - gives the project a voice and a constituency that will speak out protect it from any such attempt.

CREATING VALUE

The value in this project is in its creation of a place to meet, a place to be and things to do. Giving people permission to inhabit this large space in new ways will help local people enjoy a greater sense of belonging and pride, a feeling of being at home.



WHAT THIS PROCESS DOES FOR THE PARK

- drawing people in
- opening up the park spaces to local people
- encouraging the previously reluctant to enter
- bringing new value and inviting new uses
- exploring new ways to inhabit the space
- creating a place to meet and a place to be
- encouraging greater sense of ownership of this space



COMMONING TAKES PLACE IN PARTNERSHIP

- The project is held by a partnership of:
- the landowner, London Borough of Tower Hamlets
 - Friends of Tower Hamlets Cemetery Park, the charity which manages the park
 - Shuffle, a community organisation founded in 2013
 - local people

Kate MacTiernan - Creative Director

Architecture graduate and urbanist with a passion for space, shaping the urban environment and connecting people in meaningful ways. Kate founded Shuffle Festival in 2013.

Ken Greenway - Park Manager

Conservationist who has managed the cemetery park for thirteen years. Through the Friends of Tower Hamlets Cemetery Park, Ken co-ordinates an extraordinary programme of events and activities and directs the efforts of the park's 3000 volunteers.

Lizzy Daish - Director of Strategy

A geographer deeply committed to social justice and public ownership of space, Lizzy founded Shuffle with Kate MacTiernan after becoming involved with local housing organisation East London Community Land Trust.

Jessica Sutton - Design and Making

A theatre trained designer/maker with a background in architecture and textiles. Jess is responsible for all web, graphic and structure design for Shuffle Festival.

India Hamilton - Food Programmer

A cordon bleu-trained chef, India creates delicious hearty festive food. She has programmed the food-related events for Shuffle Festival since Winter 2013.

Grace Boyle - Science Director

Maisie Rowe - Writer in Residence

Maisie is a landscape architect and writer. She worked in Hackney for regeneration charity Groundwork for four years and for fifteen years was an associate of Heatherwick Studio.

All photographs by Elena Heatherwick

SHUFFLE
MAKING THOUGHTFUL PLACES FOR PUBLIC USE

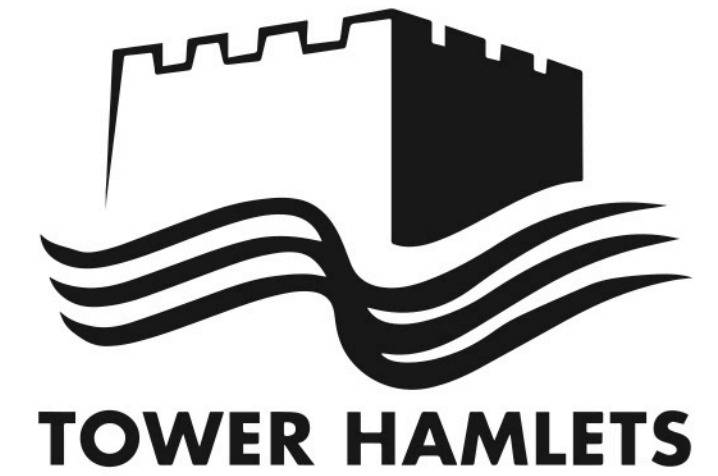

This page is intentionally left blank



© David John - Flickr: DavenJohn

[The Time Out London blog: your daily guide to city life, news and culture](#)

Page 27

[Help Shuffle festival renovate The Lodge in Mile End](#)

Posted at 12:30 pm, March 24, 2015 in [Arts & Entertainment](#), [News](#)



Shuffle Festival came to life back in the summer of 2013 as a pop-up film festival in Mile End, masterminded by Danny Boyle. And after proving a hit with locals, it returned with a bigger and better format last year, setting up its base at Tower Hamlets Cemetery Park (THCP) with a bar/café and plenty of music, film, art and science events. Now the festival's team are crowdfunding to make their residency at THCP permanent by renovating the historic lodge. It'll serve as a community club house of sorts and permanent venue that will allow Shuffle's cultural knees-up to run all year round.

If they raise the £58,943 they're aiming for, Shuffle and the lovely people at Friends of Tower Hamlets Cemetery Park will transform THCP with a café and new extension. They're hoping to build a workshop for science and conservation workshops for kids, and adults too, if they fancy. Plus, there's plans for an exhibition space and a music venue. What more could you want, east Londoners?

Shuffle hopes to make its community dream a reality by 2015's summer festival, but they need your help. With just over a month to go until pledging closes, they're more than £20,000 short of their fundraising goal. So come on – dig deep. A pledge of £10 will get you a mention on social media so you can look charitable to your friends, and if you're feeling super flush, a top donation of £500 will get you a full nine-day festival pass for you and a guest, plus a thank you on social media and their website – to make you look really charitable to your friends.

Find out more about [Shuffle festival](#) and visit [Space Hive](#) to pledge money to The Lodge.

Tags: [crowdfunding](#), [Crowdfunding Campaign](#), [hayley spencer](#), [mile end](#), [shuffle](#), [shuffle festival](#)

[Permalink](#) | [Leave a comment](#)



Mile End Community Project

111 Hamlets Way, Mile End,
London
E3 4TL
020 8983 7688

e: hello@mileendcommunityproject.org
mileendcommunityproject.org

To Whom It May Concern:

My Name is Nurull Islam, Centre Director for the Mile End Community Project (MCP). I am writing this letter of support for the Shuffle Festival. MCP has been working with the Shuffle festival since its inception in the Mile End Area.

The Festival has been brilliant in several different contexts—academia, media, film, and of course youth and community.

The Shuffle festival has had a huge impact in the Mile End and to be more specific, to MCP. MCP has had the opportunity to screen films and lead workshops on projects that have been produced by both young and elder members of the community. Opportunities like this have allowed MCP to share their work with the wider community and also to visitors to the borough, leaving a positive impact. This has also create volunteering opportunities and has allowed our members to be involved allowing them to gain valuable experience.

One member in particular has seen his volunteer position led to a paid job with the festival, this has had a very positive impact on his life and since then he has had the confidence to go onto delivering his own workshops both inside and outside of the borough. He has also been encouraged to continue his studies and is now studying at University.

The Shuffle Festival is very dynamic, engaging and cutting edge. It helps the attendees explore their fast changing worlds in a way that brings them into a deeper engagement with civic life in London today.

Our experience with the Shuffle Festival has showed that they work extremely hard to create positive experiences for everyone who attends the festival. They also reach out to everyone to be involved to ensure that it is collaborative festival, and take constructive feedback very seriously in order to make the necessary changes to improve the festival.

Please feel free to contact me directly should you have any further questions.

Your Faithfully

Nurull Islam
Centre Director



This page is intentionally left blank



Tweet



TowerHamletsArchives follows



Heritage Alliance
@Heritage_NGOs



Shuffle festival at the Lodge in Tower Hamlets is great example of using unused building to create community hub
[#crowdfunding](#) [@ArchibooLive](#)

05/03/2015, 09:04

1 Retweet



Tweet your reply



Mayor John Biggs
Mulberry Place
5 Clove Crescent
London
E14 2BG

20 December 2016

Dear Mayor Biggs,

Shuffle Festival

EastendHomes has supported the Shuffle Festival since it was first held in the former St Clements Hospital in 2013. We have helped in a number of ways, as we value both their innovative cultural offer and also their commitment to place, and the local neighbourhood.

We have used the festival as an opportunity to make new advantageous links and relationships, and the Festival has been supported throughout by our local residents association. The festival has offered readily accessible access to their diverse event programme, brought positive publicity for the neighbourhood and has also created high quality opportunities for recreation and learning.

The festival has been used to provide new experiences for a number of our residents. It has been a great pleasure for me to see some of our young adults be provided opportunities which would not ordinarily be open to them. It is also wonderful to see our local residents be so enthused about the festival, helping in many ways. Our provision of our Southern Grove Community Centre to them for their festival offices has enabled us to learn from not only their event management skills but also their broaden skillsets and overall, the benefits have been considerable.

I have liaised with the Festival since 2013, and I can say that their processes and staffing are commensurate with the scale of the festival. Hence my surprise to be made (informally) aware of some difficulties with this year's event. Such matters have not been a factor in previous festivals, and indeed I would not have continued local facilitation had I not been confident in their running of the festival, being immediately upon our estate 'doorstep' and also based in our community building. Over the years, I have found them to be receptive and responsive to feedback. Any minor operational issues arising from their use of community building have always been listened to and I am very happy with their response to concerns and suggestions raised.

Shuffle's commitment to resident engagement and broadening access to arts and culture is exemplary, and the festival will I hope be an annual highlight for the neighbourhood for years to come.

Do please let me know should you have further questions concerning our involvement with Shuffle Festival.

Yours sincerely,



Paulette Noble
Neighbourhood Housing Manager



Kate MacTiernan
Shuffle
Second Home
68 Hanbury Street
London
E1 5JL

**HT - Tower Hamlets Borough
HW - Bow Road Police Station**

Mile End Safer Neighbourhood
Team
Bow Road Police Station
111 Bow Road
London
E3 2AN

Telephone: [REDACTED]

Facsimile:

Email:

[REDACTED]
www.met.police.uk

Your ref:

Our ref:

Dear Kate

Congratulations on another successful Shuffle in 2016. I'm please to say that since Shuffle arrived in Mile End in 2013 there have been no crimes recorded within the footprint of Tower Hamlets Cemetery Park during the days and weeks the festival was operating. In comparison to other festivals within Tower Hamlets, that is quite an achievement and one that you and everyone involved in Shuffle can be proud of.

In the years that my team and I have policed Shuffle, the feedback from operation debrief has always been positive, especially of the security provided to attendees. This year was no exception. We are thankful for the opportunity Shuffle has provided us in the past to invite different cross sections of the community to come together and find common ground. As you can probably imagine, occasionally the Police struggle to meet with and communicate with some sections of the community, sometimes this comes down to a lack of trust of the police or an understanding of our role. However Shuffle has enabled the Police in Mile End to get together with these groups and find common ground. Whether discussing a common interest in film, music, comedy or the arts. This has enabled us to work with these groups on future projects and in some instances helped us to prevent anti-social behaviour from continuing in some areas.

There is no other event like Shuffle within Mile End, and I know that the local residents have a sense of pride and ownership over the festival as it takes place within the unique setting of the cemetery park, which is an often forgotten and an under used part of the borough.

I have been asked by the Mile End Ward Panel to pass on the thanks to you, Lizzy, Grace, Danny and everyone else involved in bringing Shuffle to Mile End.

Yours sincerely,

[REDACTED]
Designated Ward Officer
Mile End SNT

This page is intentionally left blank



This page is intentionally left blank



This page is intentionally left blank



This page is intentionally left blank

Shuffle deadline

Continued from page 1

Shuffle hosts its annual festival of film, performance and education in the park grounds.

Kate MacTiernan, who organises the festival, said: "We used the Lodge as a temporary office while the event was on, but we want to make the arrangement permanent.

"The [planned] extension is

about 40 square metres and that can fit around 45 people, which is ideal for workshops, talks, films and so on."

She called for the support of local businesses and individuals as the fundraiser enters its final week and said that those who donate would be permanently recognised with a plaque in the park grounds.

To
line
ww
rein
M
busi
pled
pay
GoC
dire
fest



Left: the Cemetery Park, where Shuffle is based. Right: the current s

This page is intentionally left blank



This page is intentionally left blank

Danny Boyle's shuffle festival nears funding goal

Tweet

by [Toby Roddham](#) / March 4, 2015 / ARTS, NEWS, TOWER HAMLETS / No Comments

Page 47

Like 112

Share

Star



Danny Boyle is heavily involved in Mile End's Shuffle Festival. Pic: Kate MacTier

POPULAR POSTS



Flammable cladding to be removed from four ...

🕒 June 27, 2017 🗨️ 0



Arrest made following 'horrific robbery'

🕒 July 12, 2017 🗨️ 0



Grenfell contractor in Council fraud investigation

🕒 July 12, 2017 🗨️ 0



Youth sports in crisis in Tower Hamlets

🕒 July 12, 2017 🗨️ 0

LATEST TWEETS

£59,000 target, the building will include a café, music venue and a gallery space, all to be used by the community.

Shuffle Festival moves around Mile End and hosts events such as film screenings and exhibitions in different areas.

Previous locations included St Clements, a former mental institution, which was reopened by Shuffle. Director Penny Boyle, known for being the artistic director for [the London 2012 Olympics opening ceremony](#), is a strong advocate of Shuffle Festival, helping them find a location for their inaugural festival, as well as giving public support for the festival's, and Mile End's, community causes. Boyle annually curates a selection of films, art and community workshops to show off the Mile End community spirit.

Alongside the newer additions to The Lodge, the space will also be used as an educational area, where Shuffle will hopefully stage workshops for children and adults. While The Lodge now finds itself in Cemetery Park nature reserve, run by the Friends of Tower Hamlets Cemetery Park (FTHCP), it continues to hold free nature and science based classes that work alongside the national curriculum for members of the Tower Hamlets community. After being held at St Clements last year, Shuffle quickly saw an opportunity to begin a permanent addition to the community.

"10,000 people came and we knew we were onto something", said Kate MacTeirnan, director of Shuffle Festival. She began to construct a festival that worked to better the community, as well as showing strong elements of Tower Hamlet's culture, not just specific an anti-gentrification message.



22h



EastLondonLines

@eastlondonlines

Man dies in Dalston shop after police chase
eastlondonlines.co.uk/2017/07/man-di...



[Embed](#)

[View on Twitter](#)

ELL ON SOCIAL MEDIA



Sharpen up your skills

Photography course for women launches

SEE PAGE 6



Election... all you need to know

Candidate names and useful information for polling day

SEE PAGE 7



Stepping out in Stepney

Graham Barker's walk of the month

SEE PAGES 18 to 19

ISSUE 1056 20 - 26 APRIL 2015

WWW.TOWERHAMLETS.GOV.UK



TOWER HAMLETS

eastendlife

NEWS FROM TOWER HAMLETS COUNCIL AND YOUR COMMUNITY

It's win or bust for park lodge appeal

Fundraisers have one week to hit £59,000 target... or lose the lot

BY JAMES MARTIN

A SPITALFIELDS community group needs to find £18,000 in just a week to reach an all-or-nothing fundraising target to renovate part of a nature reserve.

Shuffle is seeking backers for its plan to redevelop the Lodge - a rundown former house in the grounds of Tower Hamlets Cemetery Park. With just over a week to go, the local group was a shade under £18,000 short of its fundraising target of £58,399. Because of the rules of

the 'Spacehive' funding scheme, if the full target is not raised, none of the money pledged so far can be collected.

The money will go towards both renovating and extending the Lodge, part of which will be a new office for the Friends of Tower Hamlets Cemetery Park. The volunteer organisation manages the park, which is now a nature reserve having closed for burials in 1966. A year-round community café and events space are part of the redevelopment plans. Additionally, a lab will be built for science and conservation workshops aimed at children and adults.

Cemetery Park manager Ken Greenway said: "Our park offers residents unrivalled access to nature and enjoyment of the natural world. "These funds would help us build a much-needed green hub for the park, where art, nature and traditional skills can be taught and celebrated. "As the only woodland in the borough, we want to create a hub for learning and training

around how you manage and care for biodiversity.

"We need this space to enhance the health and wealth of tomorrow's generation."

Mr Greenway, who has been with the Friends for 13 years, said the expansion would benefit the whole community.

He added: "7,000 children from local schools already visit the park each year to learn about wildlife.

"We also want businesses

to use the park as a place to have meetings in affordable office space.

"We would like to improve what we already offer. We want to run workshops and apprenticeships in traditional crafts - and to extend our forest school to help children enjoy nature.

"The extension would give somewhere for indoor classes and a place to get changed into wellies and waterproofs."

Continued on page 3



Shuffle Festival organisers Lizzy Dulah and Kate MacTiernan in the Cemetery Park

milltec IT distributors	
<p>LAPTOP</p> <p>15" HD IPS DISPLAY</p> <p>Only 90</p>	<p>PC</p> <p>10" HD IPS DISPLAY</p> <p>Only 90</p>
<p>Mac Book Pro 13" & 15"</p> <p>New model pack and second years as well</p> <p>ULTRA AND POWER BE LOW LIGHTS</p> <p>From £550</p>	<p>LAPTOP</p> <p>15" HD IPS DISPLAY</p> <p>Only 130</p>
<p>400 Bethnal Green, E2 0EA 247 Bethnal Green, E2 6AB</p> <p>020 7751 1200 01174 12 12 14 020 7750 5959 07915 912 911</p>	

• 2-5 Years Guaranteed Rent • 0% Commission

elliotleigh.com 020 8983 4444 3 Months rent in advance paid!

This page is intentionally left blank



This page is intentionally left blank



This page is intentionally left blank



REINVENT THE LODGE!

Spacehive
SHUFFLE
MAKING THOUGHTFUL PLACES FOR PUBLIC USE

This page is intentionally left blank

SHUFFLE FESTIVAL

'Eat with your hands'

MENUS

By Chef India Hamilton & Chef Anjali Vyas

Brunch Menu

Woodland Mezze (V/VG)

Aloo chaat (V/VG)

Caesar salad (V/VG)

Clay pot shatzuka (with sausages + bread)

Spiced halwa on pancakes

Indian Summer Bloody Mary (75ml)

Juice / Tea / coffee

2 Course + Drink @ £20.00 Pp

Includes: 1 Drink, Shared Mezze And Main

Brunch Menu - long form

Woodland Mezze

A foraged haven of taste awaits you. Amongst the wild forest you'll encounter sour, spice, floral infusions of the east
[Cheese, Herbs, Figs, Nuts, Jam, Hummus] (V/VG)

Aloo chaat

Wander through the spice trail with a smattering of salt, spice and sour
[Hung yogurt, Chickpeas, Bread and Pomegranate salad] (V/VG)

Caesar salad

Earthy whole greens pleasures with a twist.
[with a Poached Egg or grilled tofu, bread & Romaine Lettuce] (V/VG)

Clay pot shatzuka (with sausages + bread)

Dip into an earthen clay-pot dream (V)
[with sausages*, bread, Yogurt, Tomato & Egg]

Spiced halwa on pancakes

The sweetest taboo
[Organic baby carrots/fennel, saffron buckwheat pancakes] (V/VG)

Indian Summer Bloody Mary (75ml)

Awaken your senses in a dance of sour and spice
[Green mango, orange juice & vodka]

Juice / Tea / coffee

Dinner Menu - Long Form

First

Woodland Mezze

A foraged haven of taste awaits you. Amongst the wild forest you'll encounter sour, spice, floral infusions of the east
[Cheese, Herbs, Figs, Nuts, Jam, Hummus] (V/VG)

Second

Of the land

Indian spiced roast chicken

[Organic & Halal Chicken, Onion, Coriander and Pepper)

Connect through oceans

[Herb Marinated Catch of the day]

Go slowly

Tahini Glazed Aubergine Tagine

[Aubergine, Cous Cous, Tomatoes and Nuts] (VG)

All served with Pilaf & Aloo chaat (V)

Third

Spiced halwa with Barberry Dukkah and Claypot yogurt

The sweetest taboo

[Organic baby carrots/fennel, saffron, pistachio & yogurt] (V/VG)

Dinner Menu

First

Woodland Mezze

Second

Of the land [Indian spiced roast chicken]

Connect through oceans [Herb Marinated Catch of the day]

Go slowly [Tahini Glazed Aubergine Tagine]

All served with Pilaf & Aloo chaat (V)

Third

The sweetest taboo [Spiced halwa with Barberry Dukkah and Claypot yogurt]

DINNER

3 Course @ £17.00 Pp

Includes: Starter, Main & Dessert*

* Exclusive of beverages

Costing

BRUNCH

2 Course + Drink @ £20.00 Pp

Includes: 1 Drink, Shared Mezze And Main

DINNER

3 Course @ £17.00 Pp

Includes: Starter, Main & Dessert*

* Exclusive of beverages

Mezze explanation

The woodland opens its doors through a language of smell and taste, so we can consume its replenishing nutrition. The mezze platter forms an international language on a large sharing plate so we can transport our minds to the experience other cultures

The platters serves up an ecosystem of tastes that rely, respond and serve up a tantalizing dance with each other. Be sure to find secrets among the foraged leaves & berries of the forest

This page is intentionally left blank

SHUFFLE FESTIVAL PRESENTS

AYAM SHUFFLE HAPPY

INDONESIAN STREET FOOD

AT

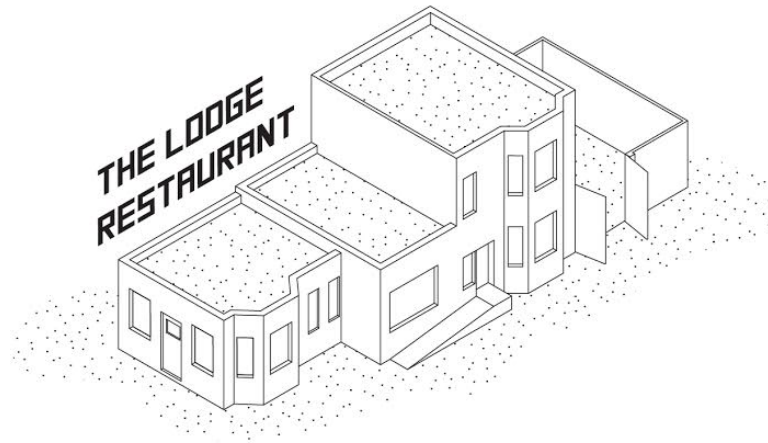

STARTER

Martabak (v) Spring onion and egg crispy
Pancake served with home made pickle relish



AYAM SHUFFLE PLATTER

Sate ayam

Grilled marinated chicken skewers with
homemade peanut sauce

Lombok Squid Satay

Grilled marinated squid skewers, inspired
by our recent trip to Lombok

Oma Elly's Beef Rendang

Slow cooked caramelised beef curry based on
Grandma's recipe, 11 secret spices and coconut milk

Gado Gado

Means Mix mix, blanched veggies, tofu with
homemade peanut sauce

Telur Semur

Dutch influence, kecap manis sweet
soy sauce braised egg

OR

VEGETARIAN PLATTER

Tempe Mendoan Tempura

Fermented soy bean cake - Indonesian staple
diet of protein fritter served with sweet and spicy
kecap & sweet soy bean sauce

Lodeh Sayur

Root vegetable in subtle creamy
coconut curry

Gado Gado

Means Mix mix, blanched veggies,
tofu with homemade peanut sauce

Telur Semur

Dutch influence, kecap manis sweet
soy sauce braised egg



DESSERT

Mango and Passion fruit Panna cotta

This page is intentionally left blank

Mohshin Ali

From: Ali Alvarez <[REDACTED]>
Sent: 13 July 2017 13:56
To: Licensing
Subject: The Lodge, Tower Hamlets Cemetery Park, Southern Gove, E3 4PX

I support any planning they have applied for.
This is a great organisation that serves the community well.

Ali
ALI ALVAREZ
[REDACTED]
[REDACTED]

Mohshin Ali

From: Amy [REDACTED]
Sent: 13 July 2017 16:34
To: Licensing
Subject: The Lodge, Tower Hamlets Cemetery Park, Southern Grove, E3 4PX

Hi there,

I'm emailing in support of the renovation of The Lodge. Shuffle festival do a huge amount for the Mile End community and for the arts in general. They absolutely understand and respect the integrity of the cemetery and I think their renovation and use of the lodge will be a hugely exciting and a wonderful addition to the area. I'm a local resident and can't wait to see the end result.

All the best,
Amy Collin

Sent from my iPhone

Mohshin Ali

From: Adrian Lyons [REDACTED]
Sent: 13 July 2017 19:59
To: Licensing
Subject: The Lodge, Tower Hamlets Cemetery Park, Southern Grove, E3 4PX

Sent from my iPhone

Mohshin Ali

From: AISLING McKEEFRY [REDACTED]
Sent: 18 July 2017 21:01
To: Licensing
Subject: Re: The Lodge, Tower Hamlets Cemetery Park, E3 4PX

Follow Up Flag: Follow up
Flag Status: Completed

Such a shame to hear. I think you get the gist of my email and the intention behind it.

Many thanks,
Aisling

[REDACTED],
[REDACTED] E3 [REDACTED]

Sent from my iPhone

> On 18 Jul 2017, at 12:09, Licensing [REDACTED] > wrote:

>

> Dear Sir/Madam,

>

> Licensing Act 2003

> Premises: The Lodge, Tower Hamlets Cemetery Park, Southern Grove, E3

> 4PX App ref - L1U: 101359

>

> Thank you for your email. Unfortunately, your email does not meet the legal criteria to be valid and it does not contain enough information.

>

> Under the Licensing Act 2003, all representations must be about the likely effect of the grant of the premises licence on the promotion of one or more the following licensing objectives:

> • the prevention of crime and disorder

> • the prevention of public nuisance

> • public safety

> • the protection of children from harm

>

> Another requirement for your representation to be valid is that we require your full address.

>

> If the representations are not resolved then the matter will be dealt

> with by way of a public hearing by the Tower Hamlets Licensing

> Sub-Committee. If you do make a valid representation, the council's

> Democratic Services will write to you and invite you to the hearing.

> Also, please note that your representation will become a public

> document (address redacted) and the applicant is entitled to a full,

> un-redacted copy of your representation

>

> Please note that the last date for the Licensing Authority to receive

> representations is 19th July 2017. I am the case officer for this

> application so please email me directly on

> [REDACTED]. In the meantime, you can find further

> information on our website:

> <http://www.towerhamlets.gov.uk/representation>

>
> If I can be of any further help, do not hesitate to contact me.
>
> Regards
>
> Mohshin Ali - Senior Licensing Officer Licensing, Environmental Health
> & Trading Standards, John Onslow House, 1 Ewart Place, London E3 5EQ

> [REDACTED]
> [REDACTED]

>
>
>
> -----Original Message-----

> From: AISLING McKEEFRY [REDACTED]
> Sent: 17 July 2017 15:43
> To: Licensing
> Subject: The Lodge, Tower Hamlets Cemetery Park, E3 4PX

>
> Hi there,

>
> I am emailing to support The Shuffle Film Festival's premises license application to allow them to put on films, show plays and serve alcohol at the above location.

>
> Many thanks,
> Aisling McKeefry
> [REDACTED] E3

>
> Sent from my iPhone

>
> *****
> ***** Working Together for a Better Tower Hamlets Web site :
> <http://www.towerhamlets.gov.uk>

>
> London Borough of Tower Hamlets E-Mail Disclaimer.

>
> This communication and any attachments are intended for the addressee only and may be confidential. It may contain privileged and confidential information and if you are not the intended recipient, you must not copy, distribute or take any action in reliance on it. If you have received this E-Mail in error please notify us as soon as possible and delete this E-Mail and any attachments. This message has been checked for viruses, however we cannot guarantee that this message or any attachment is virus free or has not been intercepted or amended. The information contained in this E-Mail may be subject to public disclosure under the Freedom of Information Act 2000. Unless the information is legally exempt from disclosure, the Confidentiality of this E-Mail and your reply cannot be guaranteed.

>
> If your request relates to a Freedom of Information enquiry, please
> resend this to foi@towerhamlets.gov.uk

> *****
> *****

>
> Please consider your environmental responsibility: Before printing this e-mail or any other document , ask yourself whether you need a hard copy.

Mohshin Ali

From: Angie Silvester [REDACTED] >
Sent: 14 July 2017 19:08
To: Licensing
Subject: The Lodge, Tower Hamlets Cemetery Park, Southern Grove, E3 4PX

Dear Sirs

I am emailing the Council's Licensing Department in support of Shuffle's application for a licence for Tower Hamlets Cemetery Park Lodge. A premises licence will give Shuffle greater scope for organising community-friendly events, which in turn will attract more people to the Park, and increase public awareness of the value of its unique environment.

Yours faithfully
Angela Silvester

Mohshin Ali

From: bo chapman [REDACTED] >
Sent: 13 July 2017 17:05
To: Licensing
Subject: The Lodge, Tower Hamlets Cemetery Park, Southern Grove, E3 4PX

Follow Up Flag: Follow up
Flag Status: Completed

To whom it may concern,

We support the licensing application for The Lodge, it would make a brilliant community hub out of a wasted, empty and dangerous building.

Yours sincerely

Bo Chapman



Bo Chapman M.A.
Director
Salmagundi Films

[REDACTED]
[REDACTED]
[REDACTED] E15 [REDACTED]
[REDACTED]
[REDACTED]
[REDACTED]
[REDACTED]

S a l m a g u n d i

Mohshin Ali

From: Ben Haber [REDACTED]
Sent: 13 July 2017 18:26
To: Licensing
Subject: The Lodge, Tower Hamlets Cemetery Park, Southern Grove, E3 4PX

Follow Up Flag: Follow up
Flag Status: Completed

Sent from my FairPhone

Mohshin Ali

From: benedi yann [REDACTED]
Sent: 14 July 2017 08:02
To: Licensing
Subject: The Lodge, Tower Hamlets Cemetery Park, Southern Gove, E3 4PX

Follow Up Flag: Follow up
Flag Status: Completed

Good luck with this nice project.

Best,
y

Mohshin Ali

From: Colin Eastaugh [REDACTED]
Sent: 14 July 2017 07:52
To: Licensing
Subject: The Lodge, Tower Hamlets Cemetery Park, Southern Gove, E3 4PX

Follow Up Flag: Follow up
Flag Status: Completed

Fingers crossed that the second planning application for the extension will be approved.

Mohshin Ali

From: Charlotte Onslow [REDACTED]
Sent: 17 July 2017 13:02
To: Licensing
Subject: Fwd: The Lodge, Tower Hamlets Cemetery Park, Southern Grove, E3 4PX

Follow Up Flag: Follow up
Flag Status: Completed

I write to support the application for The Lodge to rebuild it as a community space that will support local relationships and the creativity of the community. The revitalisation of disused building within the park would be a net benefit to all those that access the area.

Yours

Charlotte Onslow E1 [REDACTED]

Mohshin Ali

From: Christabel Sadgrove [REDACTED] >
Sent: 13 July 2017 14:58
To: Licensing
Subject: The Lodge, Tower Hamlets Cemetery Park, Southern Gove, E3 4PX

Hi,

I support the licensing of the The Lodge, Tower Hamlets Cemetery Park, Southern Gove, E3 4PX.

It's going to be a fab community space.

Best wishes,

Christabel Sadgrove

Mohshin Ali

From: Deirdre McCurry [REDACTED]
Sent: 19 July 2017 12:25
To: Licensing
Subject: The Lodge, Tower Hamlets Cemetery Park, Southern Gove, E3 4PX

Follow Up Flag: Follow up
Flag Status: Completed

Hi

Shuffle do a wonderful job of building a sense of pride in community within Tower Hamlets. The redevelopment of the Lodge would create a much-needed shared venue within the cemetery park, and help continue the great work already done by Shuffle and their army of local volunteers.

Please consider their planning application in the light of the opportunity and creativity it will bring to the local community.

Best wishes

Deirdre McCurry

--
[REDACTED]
[REDACTED]

Mohshin Ali

From: Esther Addley [REDACTED]
Sent: 13 July 2017 16:54
To: Licensing
Subject: The Lodge, Tower Hamlets Cemetery Park, Southern Grove, E3 4PX

Hello

I am writing to express my support for the licensing application submitted on behalf of the Lodge at Tower Hamlets Cemetery Park.

As a very near neighbour, I believe it will greatly enhance the area to have an amenity like this at the entrance to the park. It has been great to see the lodge restored from its derelict state and I hope this license will give the park a new lease of life.

I hope you will consider the application favourably.

Yours sincerely

Esther Addley

[REDACTED]
[REDACTED]
E3 [REDACTED]
[REDACTED]

This e-mail and all attachments are confidential and may also be privileged. If you are not the named recipient, please notify the sender and delete the e-mail and all attachments immediately. Do not disclose the contents to another person. You may not use the information for any purpose, or store, or copy, it in any way. Guardian News & Media Limited is not liable for any computer viruses or other material transmitted with or as part of this e-mail. You should employ virus checking software.

[REDACTED]
[REDACTED]

Mohshin Ali

From: Elisa Genti [REDACTED]
Sent: 18 July 2017 07:28
To: Licensing
Subject: The Lodge, Tower Hamlets Cemetery Park, Southern Gove, E3 4PX

Follow Up Flag: Follow up
Flag Status: Completed

Dear Tower Hamlets council team,
I am contacting you to show my full support for the licensing application for the Lodge, the Shuffle team has brought together the community over the past years with their events and the yearly festival they organise is one of the most magical events in London.
I hope the work at the lodge is completed so that they may carry on with their projects and continue to help the community thrive.
Many thanks.

Regards,
Elisa

Mohshin Ali

From: Frankie Ward [REDACTED]
Sent: 13 July 2017 15:17
To: Licensing
Subject: The Lodge, Tower Hamlets Cemetery Park, Southern Gove, E3 4PX

Hi,

I wanted to write and show my support for the Premises Licence application for The Lodge. This empty building deserves to come back to life once more and the team behind Shuffle Festival have more than proved themselves as creative and responsible facilitators of such a space.

Kind regards,
Frankie Ward

[REDACTED] E3 [REDACTED]

--
Frankie Ward

Mohshin Ali

From: gemma carey [REDACTED]
Sent: 13 July 2017 13:31
To: Licensing
Subject: The Lodge, Tower Hamlets Cemetery Park, Southern Grove, E3 4PX

I support this application. Amazing idea to transform a listed historic building to something that will meet the needs of today.

Gemma Carey

Mohshin Ali

From: Greg James [REDACTED]
Sent: 13 July 2017 14:13
To: Licensing
Subject: The Lodge, Tower Hamlets Cemetery Park

To whom it concerns,

I am writing express my support for 'The Lodge, Tower Hamlets Cemetery Park' application.

I walk past the lodge every day during my commute (walking back and forth to mile end station through the cemetery) I have often thought how nice it would be to have a community cafe and event space there.

Thank you

Greg James
[REDACTED]
[REDACTED]
[REDACTED]
[REDACTED]
[REDACTED]
[REDACTED]
[REDACTED]
E3 [REDACTED]

Mohshin Ali

From: Helen Marriage [REDACTED] >
Sent: 16 July 2017 23:21
To: Licensing
Subject: The Lodge, Tower Hamlets Cemetery Park, Southern Grove, E3 4PX

Follow Up Flag: Follow up
Flag Status: Completed

I am writing to support the proposed Premises Licence application for the Shuffle Festival at the Lodge. I can't think of a better use for the space.

Yours truly,

Helen Marriage
Helen Marriage | Artistic Director/CEO
[REDACTED]



[REDACTED] E1 [REDACTED]
[REDACTED]

Lumiere London winner: Best Debut and Outdoor Event at the 2016 Event Awards.



 Don't receive our bulletins? Sign up at <http://www.artichoke.uk.com>

Artichoke Trust
Registered in England Company registration 5429030 Registered Charity No. 1112716 VAT registration number 884 2682 85. This email and any attachments may be confidential and intended solely for the use of the individual to whom it is addressed. If you receive this message in error, please notify the sender and destroy all copies. Any views or opinions expressed are those of the author and do not necessarily represent those of Artichoke. It is the recipient's responsibility to check for software viruses.

Mohshin Ali

From: HOWARD SCHUMAN <[REDACTED]>
Sent: 13 July 2017 17:05
To: Licensing
Subject: The Lodge, Tower Hamlets Cemetery Park, Southern Grove, E3 4PX

I full support the Lodge Application. When I attended last year's Shuffle Festival, I became aware of The Lodge redevelopment and was incredibly impressed and moved by the Community's work on the building and their visionary plans for the future.
Sincerely, Howard Schuman



Virus-free. www.avg.com

Mohshin Ali

From: Josh Blackwell [REDACTED]
Sent: 13 July 2017 22:49
To: Licensing
Subject: The Lodge, Tower Hamlets Cemetery Park, Southern Grove, E3 4PX

Envoyé de mon iPhone

Mohshin Ali

From: [REDACTED] on behalf of James Cook [REDACTED] >
Sent: 14 July 2017 15:07
To: Licensing
Subject: The Lodge, Tower Hamlets Cemetery Park, Southern Grove, E3 4PX

Follow Up Flag: Follow up
Flag Status: Completed

We live at [REDACTED] E3 [REDACTED], and often visit the TH Cemtery park. We support this application for The Lodge's premises license.

— James Cook [REDACTED]

—
This communication may be unlawfully collected and stored by GCHQ (UK) or the National Security Agency (US) in secret. The parties to this email do not consent to the retrieving or storing of this communication and any related metadata, as well as printing, copying, re-transmitting, disseminating, or otherwise using it. If you believe you have received this communication in error, please delete it immediately. [Source](#)

Mohshin Ali

From: jasmine embrechts [REDACTED] >
Sent: 23 July 2017 22:37
To: Licensing
Subject: The Lodge, Tower Hamlets Cemetery Park, Southern Grove, E3 4PX

Follow Up Flag: Follow up
Flag Status: Completed

Good Afternoon,

Please support Shuffle Festival! It has become an institution already over the last few years, and the atmosphere is amazing. Please grant them their licence at 'The Lodge, Tower Hamlets Cemetery Park, Southern Gove, E3 4PX'.

Thank you!

Kind regards,

Jasmine Embrechts
[REDACTED]

Mohshin Ali

From: James Perry [REDACTED]
Sent: 13 July 2017 18:20
To: Licensing
Subject: Fwd: 'The Lodge, Tower Hamlets Cemetery Park, Southern Gove, E3 4PX'.

Follow Up Flag: Follow up
Flag Status: Completed

Sent from my iPhone

Begin forwarded message:

From: [REDACTED]
Date: 13 July 2017 18:18:06 BST
To: [REDACTED]
Subject: 'The Lodge, Tower Hamlets Cemetery Park, Southern Gove, E3 4PX'.

Dear Licensing,

I support the licence application for the above property.

I have no connection with Shuffle Festival apart from attending it once two or three years ago.

Yours sincerely

James Perry
Sent from my iPhone

Mohshin Ali

From: Vos Josephine [REDACTED] >
Sent: 13 July 2017 14:18
To: Licensing
Subject: The Lodge, Tower Hamlets Cemetery Park, Southern Grove, E3 4PX

Hello,

I am writing to express support for the Lodge’s application for a license.

My husband and I have attended Shuffle Festival for a few years and have always found it to be run by professional people. The audience they attract are similarly well behaved and should not pose a problem if a licence is granted.

Many thanks,

Josephine Vos

The contents of this e-mail and any attached files are confidential. If you have received this email in error, please notify us immediately at postmaster@tfl.gov.uk and remove it from your system. If received in error, please do not use, disseminate, forward, print or copy this email or its content. Transport for London excludes any warranty and any liability as to the quality or accuracy of the contents of this email and any attached files.

Transport for London is a statutory corporation whose principal office is at Windsor House, 42-50 Victoria Street, London, SW1H 0TL. Further information about Transport for London’s subsidiary companies can be found on the following link: <http://www.tfl.gov.uk/corporate/about-tfl/>

Although TfL have scanned this email (including attachments) for viruses, recipients are advised to carry out their own virus check before opening any attachments, as TfL accepts no liability for any loss, or damage which may be caused by viruses.

Mohshin Ali

From: Kavita Rana [REDACTED]
Sent: 20 July 2017 20:24
To: Licensing
Subject: The Lodge, Tower Hamlets Cemetery Park, Southern Grove, E3 4PX

I support the above application.

Mohshin Ali

From: keir wingrove [REDACTED]
Sent: 18 July 2017 23:45
To: Licensing
Subject: The Lodge, Tower Hamlets Cemetery Park, Southern Grove, E3 4PX

Follow Up Flag: Follow up
Flag Status: Completed

Sent from [Mail](#) for Windows 10

Mohshin Ali

From: Lisa Ann Turner-Wray [REDACTED]
Sent: 13 July 2017 13:03
To: Licensing
Subject: The Lodge, Tower Hamlets Cemetery Park, Southern Grove, E3 4PX

Hey

I really support the lodge build, it's great for the area and has brought people to tower hamlets from all over.

Lisa

Sent from my iPhone

Mohshin Ali

From: louise emerson [REDACTED]
Sent: 13 July 2017 16:51
To: Licensing
Subject: The Lodge, Tower Hamlets Cemetery Park, Southern Grove, E3 4PX

Dear sir / madam,

I am writing to show my support for the licensing application submitted recently. The Lodge is an amazing asset to the community. Licensed events at the Lodge will bring the community together in a very valuable way.

Kind regards ,

Louise , Tower hamlets resident.
[REDACTED]

Mohshin Ali

From: Luz Izaguirre [REDACTED]
Sent: 13 July 2017 17:58
To: Licensing
Subject: The Lodge, Tower Hamlets Cemetery Park, Southern Grove, E3 4PX

Hi there,

I would like to show my support for the Premises Licence application.
'The Lodge, Tower Hamlets Cemetery Park, Southern Gove, E3 4PX'.

Luz

Mohshin Ali

From: Mark Adlington [REDACTED]
Sent: 13 July 2017 14:14
To: Licensing
Subject: The Lodge, Tower Hamlets Cemetery Park, Southern Grove, E3 4PX

Mohshin Ali

From: Mariam Caulkett [REDACTED]
Sent: 18 July 2017 12:44
To: Mohshin Ali; Nick Caulkett
Subject: The Lodge, Tower Hamlets Cemetery Park, Southern Gove, E3 4PX

Hello

I feel it would be fantastic for the area, local residents and visitors to be able to use The Lodge as a cafe, workshop, office and events space.

Best wishes,

Mariam

Mariam Caulkett

[REDACTED]
[REDACTED]
E 3 ■ ■ ■

Mohshin Ali

From: Mariam Caulkett [REDACTED]
Sent: 18 July 2017 11:09
To: Licensing; Nick Caulkett
Subject: The Lodge, Tower Hamlets Cemetery Park, Southern Gove, E3 4PX

Follow Up Flag: Follow up
Flag Status: Completed

Hello

I feel it would be fantastic for the area, local residents and visitors to be able to use The Lodge as a cafe, workshop, office and events space.

Best wishes,

Mariam

Mariam Caulkett

[REDACTED]
[REDACTED]
E 3 ■ ■ ■

Mohshin Ali

From: Michelle McEttrick [REDACTED] >
Sent: 16 July 2017 03:55
To: Licensing
Subject: The Lodge, Tower Hamlets Cemetery Park, Southern Grove, E3 4PX

I support this, thanks.

Sent from my iPhone

Mohshin Ali

From: Millicent Pithie [REDACTED]
Sent: 16 July 2017 21:20
To: Licensing
Subject: The Lodge, Tower Hamlets Cemetery Park, Southern Grove, E3 4PX

Follow Up Flag: Follow up
Flag Status: Completed

Sent from my Sony Xperia™ smartphone

Mohshin Ali

From: Matt Pointon <[REDACTED]>
Sent: 17 July 2017 16:00
To: Licensing
Subject: Shuffle Film Festival Licence

Follow Up Flag: Follow up
Flag Status: Completed

Hi,

I am emailing to support The Shuffle Film Festival's premises license application to allow them to put on films, show plays and serve alcohol at the above location.

Many thanks,
Matt Pointon

[REDACTED] E3 [REDACTED]

Mohshin Ali

From: Mimi Tanimoto [REDACTED]
Sent: 13 July 2017 17:33
To: Licensing
Subject: The Lodge, Tower Hamlets Cemetery Park, Southern Grove, E3 4PX

Follow Up Flag: Follow up
Flag Status: Completed

Dear Tower Hamlets Council,

I am writing in support of the Premises Licence application for The Lodge at Tower Hamlets Cemetery Park.

As a resident of Tower Hamlets, I feel that the plans for this community events space will provide important and valuable opportunities to bring together members of our local community for educational, cultural and social benefits.

Regards,

Mimi Tanimoto

[REDACTED]

E4 [REDACTED]

Mohshin Ali

From: Nick C [REDACTED] >
Sent: 13 July 2017 13:19
To: Licensing
Subject: The Lodge, Tower Hamlets Cemetery Park, Southern Grove, E3 4PX

I support this application

--
Nicholas Caulkett

Mohshin Ali

From: Neil Hughes [REDACTED]
Sent: 13 July 2017 13:07
To: Licensing
Subject: The Lodge, Tower Hamlets Cemetery Park, Southern Grove, E3 4PX

I'm supporting the lodge! :)

Thanks
Neil

Mohshin Ali

From: Philip Sunshine [REDACTED]
Sent: 13 July 2017 15:10
To: Licensing
Subject: The Lodge, Tower Hamlets Cemetery Park, Southern Grove, E3 4PX

Dear sir/madam,

Please note I support the licensing of the lodge development.

I'm a local resident and active member of the shuffle group.

Your faithfully

Philip Sunshine

Sent from my iPhone

Mohshin Ali

From: Ruth [REDACTED]
Sent: 13 July 2017 14:24
To: Licensing
Subject: The Lodge, Tower Hamlets Cemetery Park, Southern Grove, E3 4PX

Follow Up Flag: Follow up
Flag Status: Completed

I support the application for a licence from this venue. It would provide a much-needed community space.

Ruth Crossan
[REDACTED]

Bow

Sent from [Outlook](#)

Mohshin Ali

From: Mr R Patterson [REDACTED]
Sent: 13 July 2017 14:08
To: Licensing
Subject: The Lodge, Tower Hamlets Cemetery Park, Southern Grove, E3 4PX

Follow Up Flag: Follow up
Flag Status: Completed

Dear LBTH

My fellow science teachers attend the Shuffle, for the last five years. We use part of our school holidays to teach Science as volunteers. This year's theme is 'pollution in cities' – we have all worked very hard visiting our local primary schools, and there is now a competition for a poster or video.

During the evening we like to socialise with friends and family, and have always enjoyed the excellent local craft ales and Kentish wines served alongside excellent food.

Please can you grant the license – we hope there is no problem this year, as it always has been an amazing educational event in the past!

Can you advise the names of any local councillors who are involved with this panel please, if at all?

Without attendance from East End adults who expect, as at all English Festivals of this type (Latitude, Glastonbury, Cheltenham Science Festival, Hay-on-Wye) a bar serving alcoholic beverages, attendance may go down, and revenue from the bar could help cover costs (not sure of course on this).

Best wishes

Richard Patterson
Physics Teacher
Ext: [REDACTED]

This communication and any attachments are intended for the addressee only and may be confidential. It may contain privileged and confidential information and if you are not the intended recipient, you must not copy, distribute or take any action in reliance on it. If you have received this E-Mail in error please notify us as soon as possible and delete this E-Mail and any attachments.

This message has been checked for viruses, however we cannot guarantee that this message or any attachment is virus free or has not been intercepted or amended. The information contained in this E-Mail may be subject to public disclosure under the Freedom of Information Act 2000. Unless the information is legally exempt from disclosure, the Confidentiality of this E-Mail and your reply cannot be guaranteed.

[Bishop Challoner Catholic Federation Of Schools](#)

Mohshin Ali

From: steve butler [REDACTED]
Sent: 13 July 2017 20:14
To: Licensing
Subject: The Lodge, Tower Hamlets Cemetery Park, Southern Grove, E3 4PX

'The Lodge, Tower Hamlets Cemetery Park, Southern Grove, E3 4PX'.

Dear Sir or Madam,

I would welcome the granting of a license for the above premises as I feel that it would allow the establishment to enhance the social, cultural and entertainment opportunities available to the local community in Tower Hamlets. The people behind the initiative are capable people who will ensure that the facility is run responsibly and is of benefit to the social life of local people.

Kind regards,

Steve

Steve Butler
[REDACTED]
[REDACTED], E3 [REDACTED]

Mohshin Ali

From: susandevere [REDACTED]
Sent: 13 July 2017 15:27
To: Licensing
Subject: The Lodge, Tower Hamlets Cemetery Park, Southern Grove, E3 4PX

Follow Up Flag: Follow up
Flag Status: Completed

Dear Tower Hamlets,

Please consider granting a Premises Licence for The Lodge.

There is a huge need for community projects such as this. The local residents will benefit greatly from plays, films and other events while having a beer or a glass of wine.

The Shuffle Festival has been a wonderful event in the last few years. And The Lodge is a beautiful building which should be utilized for art events.

So please, grant the licence!

Regards, Sue de Vere, [REDACTED], [REDACTED] E14 [REDACTED]

Sent from Samsung tablet

Mohshin Ali

From: Simon McMahon <[REDACTED]>
Sent: 17 July 2017 22:00
To: Licensing
Subject: The Lodge, Tower Hamlets Cemetery Park, Southern Gove, E3 4PX

Follow Up Flag: Follow up
Flag Status: Completed

I'd like to speak in favour of the Premises Licence application for The Lodge.

As I've witnessed the area and community flourish over the past few years, I've been an attendee to The Lodge and Shuffle Festival and have seen it become an important fixture with friends and families I know in the area.

Simon McMahon,

[REDACTED] E3 [REDACTED]

Mohshin Ali

From: séverine grall [REDACTED]
Sent: 13 July 2017 13:07
To: Licensing
Subject: The Lodge, Tower Hamlets Cemetery Park, Southern Grove, E3 4PX

showing my support to the licence application .
regards
Séverine

Mohshin Ali

From: Skyela M <[REDACTED]>
Sent: 13 July 2017 17:05
To: Licensing
Subject: The Lodge, Tower Hamlets Cemetery Park, Southern Grove, E3 4PX

Follow Up Flag: Follow up
Flag Status: Completed

I Support The Lodge licensing application. Thank you.

Mohshin Ali

From: Tom Blackmore [REDACTED]
Sent: 14 July 2017 11:08
To: Licensing
Subject: The Lodge, Tower Hamlets Cemetery Park, Southern Grove, E3 4PX

Follow Up Flag: Follow up
Flag Status: Completed

Dear Licensing Department,

Just writing to express my support for this project. Will be very exciting for the area and a really positive use of an otherwise abandoned property.

Thanks so much.
Kind Regards,

Mohshin Ali

From: vanni [REDACTED] >
Sent: 13 July 2017 13:18
To: Licensing
Subject: The Lodge, Tower Hamlets Cemetery Park, Southern Grove, E3 4PX

It's a great project, I fully support it.

Kind regards

Vanni Bianconi

Mohshin Ali

From: Wendy Micklewright [REDACTED] >
Sent: 14 July 2017 01:02
To: Licensing
Subject: The Lodge, Tower Hamlets Cemetery Park, Southern Gove, E3 4PX

Follow Up Flag: Follow up
Flag Status: Completed

I support the [Lodge, Tower Hamlets Cemetery Park, Southern Gove, E3 4PX proposal](#)